

Licensing Sub-Committee

Agenda

Tuesday 14 February 2023 at 6.30 pm

This meeting will be held remotely

Watch the meeting live: youtube.com/hammersmithandfulham

MEMBERSHIP

Administration:	Opposition:
Councillor Mercy Umeh (Chair) Councillor Florian Chevoppe-Verdier	Councillor Dominic Stanton

CONTACT OFFICER: Charles Francis
Committee Co-ordinator
Governance and Scrutiny
Tel: 07776 672945
E-mail: Charles.Francis@lbhf.gov.uk

Public Notice

This meeting will be held remotely. Members of the press and public can watch the meeting live on YouTube: youtube.com/hammersmithandfulham

Speaking at Licensing meetings is restricted to those who have submitted a representation and registered to speak.

Date Issued: 03 February 2023

Licensing Sub-Committee Agenda

14 February 2023

<u>Item</u>		<u>Pages</u>
1.	APOLOGIES FOR ABSENCE	
2.	DECLARATIONS OF INTEREST	
	<p>If a Councillor has a disclosable pecuniary interest in a particular item, whether or not it is entered in the Authority's register of interests, or any other significant interest which they consider should be declared in the public interest, they should declare the existence and, unless it is a sensitive interest as defined in the Member Code of Conduct, the nature of the interest at the commencement of the consideration of that item or as soon as it becomes apparent.</p> <p>At meetings where members of the public are allowed to be in attendance and speak, any Councillor with a disclosable pecuniary interest or other significant interest may also make representations, give evidence or answer questions about the matter. The Councillor must then withdraw immediately from the meeting before the matter is discussed and any vote taken.</p> <p>Where Members of the public are not allowed to be in attendance and speak, then the Councillor with a disclosable pecuniary interest should withdraw from the meeting whilst the matter is under consideration. Councillors who have declared other significant interests should also withdraw from the meeting if they consider their continued participation in the matter would not be reasonable in the circumstances and may give rise to a perception of a conflict of interest.</p> <p>Councillors are not obliged to withdraw from the meeting where a dispensation to that effect has been obtained from the Standards Committee.</p>	
3.	PAPA JOHNS PIZZA, 63 WALHAM GROVE, LONDON SW6 1QR.	3 - 59

Agenda Item 3

<u>Contents</u>	<u>Page</u>
1. THE APPLICATION	4
1.1. Current hours of Operation	4
1.2. Application Requested	4-5
1.3. Applicants Operating Schedule	5
2. BACKGROUND	5
3. CONSULTATION	5
3.1 Relevant Representations	5
4. OTHER INFORMATION	5
4.1 Enforcement History	5
4.2 Temporary Event Notices (“TENS”)	6
5. POLICY CONSIDERATIONS	6-11
6. DETERMINATION	11
 <u>APPENDICES</u>	
Copy of current licence and plan	12-17
Copy of application form	18-28
Relevant correspondence with the Police	29-33
Map showing location of premises and neighbouring premises	34-36
Copy of objection from Cllr Coleman	37
Copy of objections from local residents	38-59

1. THE APPLICATION

On 4 November 2022, DFSI M25 LTD (“the applicant”) submitted an application to vary their premises licence in respect of the premises known as Papa Johns Pizza, 63 Walham Grove London SW6 1QR.

The premises currently benefit from a premises licence. The current premises licence permits the following:

Provision of late night refreshment – indoors only

Monday to Sunday 23:00 - 23:30

A copy of the current premises licence and plan can be seen on pages **12-17** of this report.

1.2 Application Requested

The applicant has applied to vary the hours for all licensable activities on the premises licence and add, remove and vary some conditions as outlined below:

Provision of late night refreshment – indoors and outdoors

Monday to Sunday 23:00 - 02:00

Hours open to the public

Monday to Sunday 11:00 - 02:00

A copy of the application form can be seen on pages **18-28** of this report.

1.3 Applicants Operating Schedule

The applicant has not proposed any additional steps to promote the four licensing objectives if the application is granted.

On the 01 December 2022, following correspondence received from the Police, the applicant agreed to reduce hours and add extra conditions to their licence if granted. A copy of this amendment and relevant correspondence can be seen on pages **29-33** of this report.

Agreed Hours:

The provision of late night refreshment - Both Indoors and Outdoors

Sunday- Thursday 23:00 - 00:00

Friday and Saturday 23:00 - 00:30

Hours open to the public

Sunday-Thursday 11:00 - 00:00

Friday and Saturday 11:00 - 00:30

Agreed conditions:

1. Signs shall be prominently displayed reminding patrons that there are residents living nearby and instructing them to respect neighbours and to conduct their behaviour accordingly.

2. Notices shall be prominently displayed at all exits used by delivery drivers requesting them to respect the needs of local residents and leave the area quietly

3. After 23:00 hours, drivers shall wait inside the premises between deliveries/for deliveries

4. Delivery drivers/riders will be given clear, written instructions to use their vehicles in a responsible manner so as to not cause nuisance to any residents or generally outside the licensed premises; not to leave engines running when the vehicle is parked; and not to obstruct the highway. The licence holder will positively encourage delivery drivers/riders to use quieter vehicles that are less likely to cause a nuisance such as bicycles

2. BACKGROUND

The main access to the premise's unit is located on Walham Grove at its junction with North End Road. There is a mixture of both residential and commercial premises within the area. A map showing the location of the premises and neighbouring licensed premises can be seen on pages **34-36** of this report.

There are several options for transport away from the area including buses and taxis which run from in and around the North End Road and Fulham Road area. Fulham Broadway tube station is a 5-minute walk away and Parsons Green tube station is a 10-minute walk away.

3. CONSULTATION

A public notice was displayed at the premises for 28 days. The application was advertised in a local circular and all statutory consultees were notified as required by the Regulations. The Council has served written notice of hearing upon the applicant and all those parties that have made representations in respect of the application.

3.1. Relevant Representations

The Licensing section received one representation from Cllr Ben Coleman objecting to the licence application. A copy of this representation can be seen on page **37** of this report.

The licensing section received fifteen representations from local residents objecting to the licence application. A copy of the representations can be seen on pages **38-59** of this report.

4. OTHER INFORMATION**4.1 Enforcement History**

On the 27 October 2022, a warning letter was issued in response to a failed test purchase undertaken on the 21 October 2022 ascertaining unauthorised late night refreshment.

4.2 Temporary Event Notices (“TENs”)

No TENs have been submitted in respect of this premises in the past twelve months.

5. POLICY CONSIDERATIONS

5.1 Section 5 pages 12 and 13 of the Statement of Licensing Policy (“SLP”) states that in order to ensure the promotion of the four Licensing Objectives the Licensing Authority will require applicants to detail in their operating schedule:

- the steps proposed to promote the licensing objective of the prevention of crime and disorder on, and in the vicinity of, the premises, having regard to their location, character, condition, the nature and extent of the proposed use and the persons likely to use the premises;
- the steps proposed to ensure the physical safety of people using the relevant premises or place;
- how they intend to prevent nuisance arising, prevent disturbance and protect amenity so far as is appropriate to ensure that the Licensing Objectives are met. Where there is a relevant representation regarding extended hours, the Licensing Authority will not permit an extension unless it is satisfied that the Licensing Objectives would be met;
- the measures and management controls in place to protect children from harm. Where appropriate a written childcare policy should be available and be incorporated in the induction of staff.

5.2 Policy 1 page 18 confirms that The Secretary of State’s Guidance states that applicants are expected to obtain sufficient information to enable them to demonstrate, the steps they propose to take to promote the licensing objectives; and that they understand the layout of the local area and physical environment including:

- a) crime and disorder hotspots;
 - b) proximity to residential premises;
 - c) proximity to areas where children may congregate;
 - d) any risk posed to the local area by the applicants’ proposed licensable activities;
- and
- e) participation in any local initiatives (for example, local crime reduction initiatives or voluntary schemes, such as ‘Ask for Angela’, local taxi-marshalling schemes, street pastors and other schemes) which may help to mitigate potential risks.

Applicants are expected to include positive proposals in their application on how they will manage any potential risks.

The Guidance goes on to state that ‘Applicants are expected to provide licensing authorities with sufficient information in this section to determine the extent to which their proposed steps are appropriate to promote the licensing objectives in the local area. Applications must not be based on providing a set of standard conditions to promote the licensing objectives and applicants are expected to make it clear why the steps they are proposing are appropriate for the premises.’

The Licensing Authority notes the contents of these paragraphs from the Secretary of State’s Guidance and, in particular, the use of the word ‘expected’. Licence

applications that do not in any way address the contents of these paragraphs in their operating schedules may be returned to the applicant as ‘incomplete’.

5.3 Policy 3 page 21 of the SLP states that where there is a relevant representation, the Licensing Authority will consider each particular case on its merits having regard in particular to the following matters:

- a) Whether the licensed activities are likely to have an adverse impact especially on local residents and, if there is potential to have an adverse impact, what, if any, appropriate measures will be put in place to prevent it;
- b) Whether there will be a substantial increase in the cumulative adverse impact from these or similar activities, on an adjacent residential area;
- c) Whether there is a suitable level of public transport accessibility to and from the premises at the appropriate times;
- d) Whether the activity will be likely to lead to a harmful and unmanageable increase in car parking demand in surrounding residential streets suffering high levels of parking stress or on roads forming part of the Strategic London Road Network or the London Bus Priority Network leading to a negative impact on the Licensing Objectives relating to the prevention of crime, disorder, anti-social behaviour (ASB), nuisance and vehicle emissions;
- e) Whether there have been any representations made by Responsible Authorities, or other relevant agency or representative.

The Licensing Authority will closely scrutinise extended hours applications to ensure that the Licensing Objectives are met. In determining an application the licensing committee might decide that the circumstances are such that a restriction on hours is the only appropriate means to achieve the Licensing Objectives. If an ‘hours’ restriction is imposed, the Licensing Authority will normally require that customers should be allowed a minimum of thirty minutes to consume alcohol.

To act as a guide for new or existing operators we have set out the suggested closing times for licensed premises below:

Type of premises	Town centres	Mixed use areas	Residential areas
Late night refreshment premises (Takeaways)	Fri – Sat 01:00 Sun – 00:00	Fri – Sat 01:00 Mon - Thurs 00:00 Sun – 23:00	Not considered Appropriate

5.4 Policy 4 pages 22 and 23 of the SLP states that in determining an application where there has been a relevant representation the Licensing Authority will, where appropriate, take into account the cumulative effect of the number, type and density of licensed premises already existing in the area. Consideration will be given to the proximity to any drug and alcohol treatment site, A&E department or homeless hostel in a local area type remit ie applicants need to make the case for how they would not increase further problems for residents/clients nearby.

In coming to any decision regarding cumulative impact the Licensing Authority will consider other mechanisms outside of the licensing regime which may also be available to address this issue, these include but are not limited to:

- Police and other enforcement of the normal law concerning disorder and anti-social behaviour.
- Police powers to close down instantly any licensed premises or temporary events on grounds of disorder, the likelihood of disorder or excessive noise emanating from the premises, for up to 24 hours.
- The power of the police, other responsible authorities, a local resident, business or Councillor to seek a review of the licence or certificate in question.
- Police and Local Authority power to issue a Closure Notice for up to 48 hours where serious antisocial behaviour is taking place at licensed premises under the Anti-social Behaviour, Crime and Policing Act 2014.
- To ensure that residents are protected from the negative impact of late-night local licensing activities the Licensing Authority may decide to adopt an Area Specific Cumulative Impact Policy in relation to a specific area; where the number, type and density of premises providing licensable activities is having a serious negative impact on the local community and local amenities.

5.5 Policy 11 page 30 of the SLP states that Licensing law is not the primary mechanism for the general control of nuisance and anti-social behaviour caused by people once they are away from the licensed premises and, therefore, beyond the direct control of the licensee. However, licensing is a key aspect of such control and licensing law is part of a holistic approach to the management of the night time economy.

As a matter of policy the council expects every holder of a licence, certificate or permission, to accept and be responsible for minimising the impact of their activities and anti-social behaviour by their patrons within the vicinity of their premises by taking appropriate measures and action consistent with that responsibility.

Licensees and certificate holders should take reasonable steps to prevent the occurrence of crime and disorder and public nuisance immediately outside their premises, for example on the pavement, in a beer garden or in a smoking area, to the extent that these matters are within their control.

Population densities in this borough are high, with many residential premises located above or in close proximity to licensed premises. This means that the public nuisance and crime and disorder objectives will be of paramount concern when evaluating Operating Schedules. Licensing Committees will place high regard on the control measures put in place by the applicant to ensure that our residents are protected from the potential detrimental effects of any licensed premises.

5.6 Policy 14 pages 32 and 33 of the SLP in relation to delivery services states that the Licensing Authority has concerns with the potential for the following:

- Age verification at both purchase point and delivery point;
- The safety of delivery drivers at the point of delivery;
- Safety of the premises from which orders are taken and sent out for deliver;
- and, • Possible public nuisance and anti-social behaviour (ASB) caused by delivery drivers collecting deliveries from the licensed premises.

The Licensing Authority is likely to place the following conditions on to a premises licence for delivery services where it is appropriate and relevant to the individual licence application:

- A standard age verification check shall be undertaken on entering the website.
- A signature at the point of delivery must be obtained. No delivery shall be left without a signature.
- Alcohol shall only be delivered to a residential or business address and not to a public place.
- Every third-party courier delivery box shall be labelled with the words “Age Restricted Product”.
- Any delivery driver or third-party courier will be required to have appropriate age verification training, particularly they will be required to have training in refusal of supply where age verification is not provided.
- A refusals log will be maintained for deliveries.
- Appropriate security will be in place at the premises as agreed with Police.
- Measures for minimising noise and disturbance and anti-social behaviour (ASB) caused by the dispatch of deliveries to be identified in the operating schedule. In particular applicants are expected to consider the use of electric vehicles to minimise air pollution and noise. The Licensing Authority expects that applicants will make arrangements for all deliveries after 8 pm to be made using electric vehicles or non motorised vehicles i.e. bicycles.
- A requirement for a specific delivery collection area to be made clear to any third party delivery service. This area may not be directly outside the licensed premises to take account of any residential accommodation close by or obstructing the pavement/highways.

5.7 Annex 1 pages 35 and 36 of the SLP in relation to the prevention of crime and disorder states licence applicants will be expected to demonstrate the following in their operating schedules:

- a) Measures to control excessive consumption and intoxication.
- b) Consideration of any additional measures or restrictions that may be placed on alcohol sales to prevent binge drinking and promote ‘sensible drinking’.
- e) Measures to demonstrate compliance Home Office guidance ‘Safer Clubbing’ in relation to the control of illegal drugs on their premises. They should agree a protocol with the Licensing Authority and the police on the handling of illegal drugs found on their premises.
- g) Conditions will, so far as possible, reflect local crime prevention strategies, and the Licensing Authority will also have regard to the views of the local Crime and Disorder Reduction Partnership.
- h) **Crime and disorder in the vicinity of the premises:** this may include the crime and disorder risks arising from persons queuing to enter the premises; persons exiting the premises and customers smoking eating or drinking in outdoor areas and on the highway outside the premises. This can also include crime arising from pickpockets and bag snatchers, particularly in open spaces or crowded areas where alcohol is being consumed.
- j) **CCTV** - using CCTV inside and/or outside the premises together with appropriate procedures and having staff properly trained to use CCTV equipment
- l) **dealing with and reporting crime and disorder** - training for staff and door security aimed at reducing crime and disorder in the premises and its vicinity and dealing with and reporting incidents if they occur.
- p) **local schemes** – joining and attending local Pubwatch meetings and participating in the Behave or Be Banned Scheme (BOBB) and/or signing up and using the Council’s Safety Net Radio scheme.
- q) **prevention of theft** - using bag hooks and signage to warn customers of pickpockets and bag snatchers.

5.7 Annex 1 pages 38 to 40 of the SLP in relation to the prevention of public nuisance states that the Licensing Authority will particularly consider the following matters where they are material to the individual application:

i. The Licensing Authority recommends that primarily alcohol led premises such as nightclubs and pubs, located close to any residential premises, implement a dispersal policy at their venue. All relevant staff should be trained on any policy, and all Page 39 reasonable steps should be taken to ensure it is fully implemented and adhered to at all times.

ii. The proximity of residential accommodation;

iii. The type of use proposed, including the likely numbers of customers, proposed hours of operation and the frequency of activity;

iv. The steps taken or proposed to be taken by the applicant to prevent noise and vibration escaping from the premises, including music, noise from ventilation equipment, and human voices. Such measures may include the installation of soundproofing, air conditioning, acoustic lobbies and sound limitation devices;

v. The steps taken or proposed to be taken by the applicant to prevent disturbance by customers arriving at or leaving the premises.

viii. The steps taken or proposed to be taken by the applicant to prevent queuing (either by pedestrian or vehicular traffic). If some queuing is inevitable then queues should be diverted away from neighbouring premises or be otherwise managed to prevent disturbance or obstruction;

ix. The steps taken or proposed to be taken by the applicant to ensure staff leave the premises quietly;

x. The arrangements made or proposed for parking by patrons, and the effect of parking by patrons on local residents;

xi. The provision for public transport in the locality (including taxis and private hire vehicles) for patrons;

xii. The level of likely disturbance from associated vehicular and pedestrian movement to and from the premises;

xiii. The delivery and collection areas and delivery/collection times;

xv. The arrangements for refuse disposal, storage and the prevention/tidying of litter (including fly posters and illegal placards);

xviii. The generation of odour, e.g. from the preparation of food;

xix. Any other relevant activity likely to give rise to nuisance;

xx. Any representations made by the Police, or other relevant agency or representative;

The following provides a non-exhaustive list of risks associated with the public nuisance objective that applicants may want to consider when preparing their Operating Schedule:

j) **Deliveries/collections** – noise from deliveries to and/or collections (e.g. refuse) from the premises are another common source of complaint. Consider the times of such deliveries/collections and make sure you specify to any contractors that deliveries/collections should not be made at anti-social times. As a guide, the Noise and Nuisance Service recommend that deliveries/collections should only be made between the hours of 7:30am and 9:00pm, depending on the proximity of residential and/or other noisesensitive properties.

k) **Late night refreshment** - applicants in respect of late night takeaways should demonstrate that they have assessed the risk of persons congregating in large numbers in

the vicinity of their premises. Where appropriate, applicants should demonstrate suitable measures to address this problem.

l) **Light pollution** – this is an increasingly common source of complaint, particularly from illuminated signs and external security lighting. Where provided, illuminated signs should not cause glare to neighbouring properties, ideally being turned off at night, and external lighting should be angled and/or diffused to also prevent nuisance.

o) **Odour** – odour from cooking is a common source of complaint, particularly from restaurants and fast[1]food takeaways. The Council's Noise and Nuisance Service may therefore require evidence that the kitchen ventilation and/or extract systems are regularly maintained and serviced to ensure that it is operating efficiently and with minimal nuisance to neighbours arising from odour and also noise. This includes the siting of BBQs.

p) **Queue management** - establishing appropriate procedures to avoid the need for customers to queue before entering the premises or, where queuing cannot be avoided, to manage queues so as to minimise the potential for crime and disorder or public nuisance by customers who are queuing.

q) **Ventilation** – where regulated entertainment is to be provided there may be a requirement to keep doors and/or windows closed during its provision to limit noise breakout, consider therefore the provision of air conditioning for the comfort of your customers if doors and windows have to be closed during the summer. However, also note air conditioning can be the source of noise complaints in itself, so careful consideration also needs to be given to the siting of this equipment.

r) **Waste** – consider how and where waste will be stored/disposed of at the end of trading hours, particularly if trading until late at night. This is important because the disposal of glass and/or cans to outside bin areas can be very noisy and give rise to complaints, so it may be necessary to store such items and other non-degradable refuse inside the premises until the next trading day. Consideration should also be given to the time of deliveries to minimize disruption to local residents.

s) **Litter** – for example, litter patrols for late night take-away premises

6. DETERMINATION

6.1 In determining this application, the Committee must have regard to the representations and take such of the following steps as it considers necessary for the promotion of the licensing objectives. The steps are:

(a) Grant the application in full

(b) Grant the application in part – modifying the proposed hours, activities or conditions.

(c) Reject the application

It is the Council's duty under the Licensing Act 2003 ("The Act") to determine applications with a view to promoting the four licensing objectives; Prevention of Crime and Disorder, Public Safety, Prevention of Public Nuisance and the Protection of Children from Harm.

In reaching a decision the Council shall consider the details of any relevant representations received; the applicant's Operating Schedule; the Council's adopted Statement of Licensing Policy and the guidance issued by the Secretary of State under section 182 of the Act.

If the Committee is minded to grant the application conditions may be attached to the licence to alleviate the concerns raised through the representations.

Licensing Act 2003

Premises Licence



Premises Licence Number: 2022/00867/LAPR

Part 1 – Premises details

Postal address of premises, or if none, OS map reference or description of the premises

Papa Johns Pizza
63 Walham Grove

Post town: London

Post code: SW6 1QR

Telephone:

Where the licence is time limited the dates:

Not Applicable

Licensable activities authorised by the licence:

Provision of Late Night Refreshment -Indoors Only

The licence authorises the carrying out of the following licensable activities on the days and at the times specified below:

Provision of Late Night Refreshment -Indoors Only
Monday to Sunday 23:00 - 23:30

The opening hours of the premises:

-

Where the licence authorises supplies of alcohol whether these are on and / or off supplies:

Not Applicable

Part 2

Name, (registered) address, telephone number and email (where relevant) of holder of premises licence:

DFSI M25 Ltd
Unit 1 Westward Parade
Pepper Street
London
E14 9DZ

Email:

Registered number of holder, for example company number, charity number (where applicable):

13240874

Name, address and telephone number of designated premises supervisor where the premises licence authorises the supply of alcohol:

Not Applicable

Annex 1 – Mandatory Conditions

Not Applicable

Annex 2 – Conditions consistent with the operating Schedule

1. All staff shall be trained to understand the four licensing objectives.
2. Notices shall be displayed requesting customers to leave the premises quietly.
3. Regular litter patrols shall take place around the external area of the premises.
4. CCTV systems shall be in operation at the premises.

Annex 3 – Conditions attached after a hearing by the licensing authority

Signed: 
Authorised Officer

Date: 13.06.2022

Annex 4- Plans:

Please insert plans at page 3

Licensing Act 2003

Premises Licence



Premises Licence Summary

Premises Licence Number: 2022/00867/LAPR

Premises details

Postal address of premises, or if none, OS map reference or description of the premises

Papa Johns Pizza
63 Walham Grove

Post town: London

Post code: SW6 1QR

Telephone:

Where the licence is time limited the dates:

Not Applicable

Licensable activities authorised by the licence:

Provision of Late Night Refreshment -Indoors Only

The licence authorises the carrying out of the following licensable activities on the days and at the times specified below:

Provision of Late Night Refreshment -Indoors Only
Monday to Sunday 23:00 - 23:30

The opening hours of the premises:

-

Where the licence authorises supplies of alcohol whether these are on and / or off supplies:

Not Applicable

Name, (registered) address, of holder of premises licence:

DFSI M25 Ltd
Unit 1 Westward Parade
Pepper Street
London
E14 9DZ

Registered number of holder, for example company number, charity number (where applicable):

13240874

Name of designated premises supervisor where the premises licence authorises the supply of alcohol:

Not Applicable

State whether access to the premises by children is restricted or prohibited:

No Restrictions

Signed: 
Authorised Officer

Date: 13.06.2022

GROUND FLOOR

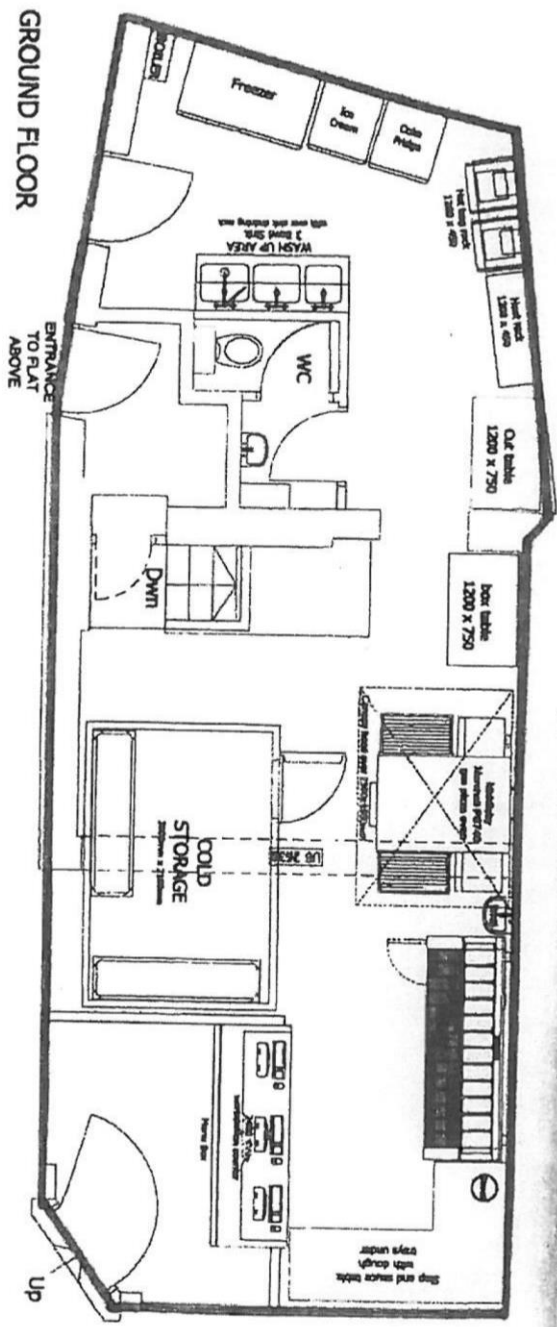

BASEMENT

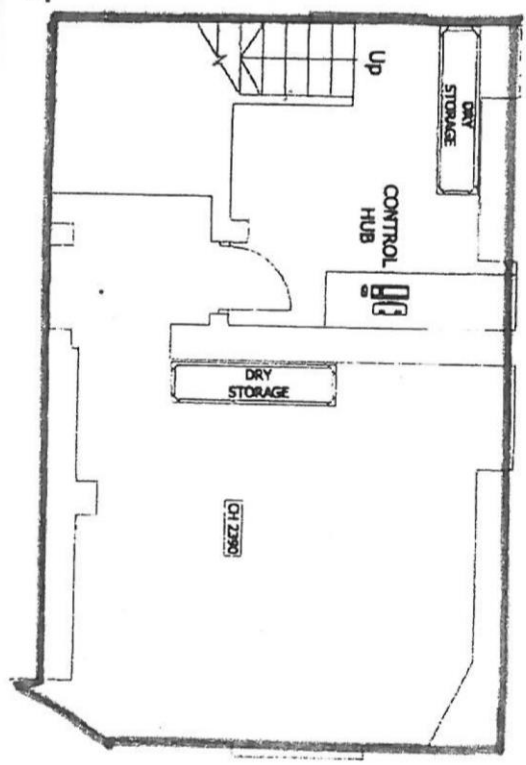

MCBAIN'S COOPER
 Mechanical, Electrical, Contracting Ltd.
 10000 100th Ave. S.E.
 Surrey, B.C. V3V 2K9
 Tel: 604-273-1111
 Fax: 604-273-1112
 Email: info@mcbaains.com

BUILDING SURVEYING
 Project: [Blank]
 Date: [Blank]
 Scale: [Blank]
 Drawing No: [Blank]

REVISIONS

No.	Description	Date
1	Issue for construction	10/10/2011

APPROVED

Author: [Blank]
 Checker: [Blank]
 Date: [Blank]



Plan 2



Hammersmith and Fulham
Application to vary a premises licence
Licensing Act 2003

For help contact
licensing@lbhf.gov.uk
 Telephone: 020 8753 1081

* required information

Section 1 of 18

You can save the form at any time and resume it later. You do not need to be logged in when you resume.

System reference This is the unique reference for this application generated by the system.

Your reference You can put what you want here to help you track applications if you make lots of them. It is passed to the authority.

Are you an agent acting on behalf of the applicant? Put "no" if you are applying on your own behalf or on behalf of a business you own or work for.

Yes No

Applicant Details

* First name

* Family name

* E-mail

Main telephone number Include country code.

Other telephone number

Indicate here if you would prefer not to be contacted by telephone

Are you:

Applying as a business or organisation, including as a sole trader

Applying as an individual

A sole trader is a business owned by one person without any special legal structure. Applying as an individual means you are applying so you can be employed, or for some other personal reason, such as following a hobby.

Applicant Business

Is your business registered in the UK with Companies House? Yes No

Registration number

Business name If your business is registered, use its registered name.

VAT number Put "none" if you are not registered for VAT.

Legal status

Note: completing the Applicant Business section is optional in this form.

Continued from previous page...

Your position in the business

Home country

The country where the headquarters of your business is located.

Registered Address

Address registered with Companies House.

Building number or name

Street

District

City or town

County or administrative area

Postcode

Country

Section 2 of 18

APPLICATION DETAILS

This application cannot be used to vary the licence so as to extend the period for which the licence has effect or to vary substantially the premises to which it relates. If you wish to make that type of change to the premises licence, you should make a new premises licence application under section 17 of the Licensing Act 2003.

I/we, as named in section 1, being the premises licence holder, apply to vary a premises licence under section 34 of the Licensing Act 2003 for the premises described in section 2 below.

* Premises Licence Number

Are you able to provide a postal address, OS map reference or description of the premises?

Address OS map reference Description

Postal Address Of Premises

Building number or name

Street

District

City or town

County or administrative area

Postcode

Country

Premises Contact Details

Telephone number

Continued from previous page...

Non-domestic rateable value of premises (£)

Section 3 of 18

VARIATION

Do you want the proposed variation to have effect as soon as possible? Yes No

Do you want the proposed variation to have effect in relation to the introduction of the late night levy?

Yes No

You do not have to pay a fee if the only purpose of the variation for which you are applying is to avoid becoming liable to the late night levy.

If your proposed variation would mean that 5,000 or more people are expected to attend the premises at any one time, state the number expected to attend

Describe Briefly The Nature Of The Proposed Variation

Describe the premises. For example the type of premises, its general situation and layout and any other information which could be relevant to the licensing objectives. Where your application includes off-supplies of alcohol and you intend to provide a place for consumption of these off-supplies, you must include a description of where the place will be and its proximity to the premises.

This application is to extend the hours of Late Night Refreshment of the existing premise license from 23.00 to 23.30hrs to 23.00 to 02.00hrs

Section 4 of 18

PROVISION OF PLAYS

[See guidance on regulated entertainment](#)

Will the schedule to provide plays be subject to change if this application to vary is successful?

Yes No

Section 5 of 18

PROVISION OF FILMS

[See guidance on regulated entertainment](#)

Will the schedule to provide films be subject to change if this application to vary is successful?

Yes No

Continued from previous page...

Section 6 of 18

PROVISION OF INDOOR SPORTING EVENTS

[See guidance on regulated entertainment](#)

Will the schedule to provide indoor sporting events be subject to change if this application to vary is successful?

- Yes No

Section 7 of 18

PROVISION OF BOXING OR WRESTLING ENTERTAINMENTS

[See guidance on regulated entertainment](#)

Will the schedule to provide boxing or wrestling entertainments be subject to change if this application to vary is successful?

- Yes No

Section 8 of 18

PROVISION OF LIVE MUSIC

[See guidance on regulated entertainment](#)

Will the schedule to provide live music be subject to change if this application to vary is successful?

- Yes No

Section 9 of 18

PROVISION OF RECORDED MUSIC

[See guidance on regulated entertainment](#)

Will the schedule to provide recorded music be subject to change if this application to vary is successful?

- Yes No

Section 10 of 18

PROVISION OF PERFORMANCES OF DANCE

[See guidance on regulated entertainment](#)

Will the schedule to provide performances of dance be subject to change if this application to vary is successful?

- Yes No

Section 11 of 18

PROVISION OF ANYTHING OF A SIMILAR DESCRIPTION TO LIVE MUSIC, RECORDED MUSIC OR PERFORMANCES OF DANCE

[See guidance on regulated entertainment](#)

Will the schedule to provide anything similar to live music, recorded music or performances of dance be subject to change if this application to vary is successful?

- Yes No

Section 12 of 18

PROVISION OF LATE NIGHT REFRESHMENT

Will the schedule to provide late night refreshment be subject to change if this application to vary is successful?

- Yes No

Standard Days And Timings

MONDAY

Start

End

Start

End

Provide timings in 24 hour clock (e.g., 16:00) and only give details for the days of the week when you intend the premises to be used for the activity.

TUESDAY

Start

End

Start

End

WEDNESDAY

Start

End

Start

End

THURSDAY

Start

End

Start

End

FRIDAY

Start

End

Start

End

SATURDAY

Start

End

Start

End

SUNDAY

Start

End

Start

End

Will the provision of late night refreshment take place indoors or outdoors or both?

- Indoors Outdoors Both

Where taking place in a building or other structure select as appropriate. Indoors may include a tent.

State type of activity to be authorised, if not already stated, and give relevant further details, for example (but not exclusively) whether or not music will be amplified or unamplified.

Continued from previous page...

State any seasonal variations.

For example (but not exclusively) where the activity will occur on additional days during the summer months.

Non standard timings. Where the premises will be used for the provision of late night refreshment at different times from those listed above, list below.

For example (but not exclusively), where you wish the activity to go on longer on a particular day e.g. Christmas Eve.

Section 13 of 18

SUPPLY OF ALCOHOL

Will the schedule to supply alcohol be subject to change if this application to vary is successful?

- Yes No

Section 14 of 18

ADULT ENTERTAINMENT

Highlight any adult entertainment or services, activities, or other entertainment or matters ancillary to the use of the premises that may give rise to concern in respect of children.

Provide information about anything intended to occur at the premises or ancillary to the use of the premises which may give rise to concern in respect of children, regardless of whether you intend children to have access to the premises, for example (but not exclusively) nudity or semi-nudity, films for restricted age groups etc gambling machines etc.

None

Section 15 of 18

HOURS PREMISES ARE OPEN TO THE PUBLIC

Standard Days And Timings

MONDAY

Start

End

Start

End

Provide timings in 24 hour clock (e.g., 16:00) and only give details for the days of the week when you intend the premises to be used for the activity.

Continued from previous page...

TUESDAY

Start	<input type="text" value="11:00"/>	End	<input type="text" value="02:00"/>
Start	<input type="text"/>	End	<input type="text"/>

WEDNESDAY

Start	<input type="text" value="11:00"/>	End	<input type="text" value="02:00"/>
Start	<input type="text"/>	End	<input type="text"/>

THURSDAY

Start	<input type="text" value="11:00"/>	End	<input type="text" value="02:00"/>
Start	<input type="text"/>	End	<input type="text"/>

FRIDAY

Start	<input type="text" value="11:00"/>	End	<input type="text" value="02:00"/>
Start	<input type="text"/>	End	<input type="text"/>

SATURDAY

Start	<input type="text" value="11:00"/>	End	<input type="text" value="02:00"/>
Start	<input type="text"/>	End	<input type="text"/>

SUNDAY

Start	<input type="text" value="11:00"/>	End	<input type="text" value="02:00"/>
Start	<input type="text"/>	End	<input type="text"/>

State any seasonal variations.

For example (but not exclusively) where the activity will occur on additional days during the summer months.

Non standard timings. Where you intend to use the premises to be open to the members and guests at different times from those listed above, list below.

For example (but not exclusively), where you wish the activity to go on longer on a particular day e.g. Christmas Eve.

Continued from previous page...

Identify those conditions currently imposed on the licence which you believe could be removed as a consequence of the proposed variation you are seeking.

- I have enclosed the premises licence
- I have enclosed the relevant part of the premises licence

Reasons why I have failed to enclose the premises licence or relevant part of premises licence.

Section 16 of 18

LICENSING OBJECTIVES

Describe the steps you intend to take to promote the four licensing objectives:

a) General – all four licensing objectives (b,c,d,e)

List here steps you will take to promote all four licensing objectives together.

The four objectives will remain as to the original premise license 2022/00867/LAPR.

b) The prevention of crime and disorder

c) Public safety

d) The prevention of public nuisance

e) The protection of children from harm

Section 17 of 18

NOTES ON REGULATED ENTERTAINMENT

In terms of specific **regulated entertainments** please note that:

- Plays: no licence is required for performances between 08:00 and 23.00 on any day, provided that the audience does not exceed 500.
- Films: no licence is required for 'not-for-profit' film exhibition held in community premises between 08.00 and 23.00 on any day provided that the audience does not exceed 500 and the organiser (a) gets consent to the screening from a person who is responsible for the premises; and (b) ensures that each such screening abides by age classification ratings.
- Indoor sporting events: no licence is required for performances between 08.00 and 23.00 on any day, provided that the audience does not exceed 1000.
- Boxing or Wrestling Entertainment: no licence is required for a contest, exhibition or display of Greco-Roman wrestling, or freestyle wrestling between 08.00 and 23.00 on any day, provided that the audience does not exceed 1000. Combined fighting sports – defined as a contest, exhibition or display which combines boxing or wrestling with one or more martial arts – are licensable as a boxing or wrestling entertainment rather than an indoor sporting event.
- Live music: no licence permission is required for:
 - o a performance of unamplified live music between 08.00 and 23.00 on any day, on any premises.
 - o a performance of amplified live music between 08.00 and 23.00 on any day on premises authorised to sell alcohol for consumption on those premises, provided that the audience does not exceed 500.
 - o a performance of amplified live music between 08.00 and 23.00 on any day, in a workplace that is not licensed to sell alcohol on those premises, provided that the audience does not exceed 500.
 - o a performance of amplified live music between 08.00 and 23.00 on any day, in a church hall, village hall, community hall, or other similar community premises, that is not licensed by a premises licence to sell alcohol, provided that (a) the audience does not exceed 500, and (b) the organiser gets consent for the performance from a person who is responsible for the premises.
 - o a performance of amplified live music between 08.00 and 23.00 on any day, at the non-residential premises of (i) a local authority, or (ii) a school, or (iii) a hospital, provided that (a) the audience does not exceed 500, and (b) the organiser gets consent for the performance on the relevant premises from: (i) the local authority concerned, or (ii) the school or (iii) the health care provider for the hospital.
- Recorded Music: no licence permission is required for:
 - o any playing of recorded music between 08.00 and 23.00 on any day on premises authorised to sell alcohol for consumption on those premises, provided that the audience does not exceed 500.
 - o any playing of recorded music between 08.00 and 23.00 on any day, in a church hall, village hall, community hall, or other similar community premises, that is not licensed by a premises licence to sell alcohol, provided that (a) the audience does not exceed 500, and (b) the organiser gets consent for the performance from a person who is responsible for the premises.
 - o any playing of recorded music between 08.00 and 23.00 on any day, at the non-residential premises of (i) a local authority, or (ii) a school, or (iii) a hospital, provided that (a) the audience does not exceed 500, and (b) the organiser gets consent for the performance on the relevant premises from: (i) the local authority concerned, or (ii) the school proprietor or (iii) the health care provider for the hospital.

Continued from previous page...

- Dance: no licence is required for performances between 08.00 and 23.00 on any day, provided that the audience does not exceed 500. However, a performance which amounts to adult entertainment remains licensable.
- Cross activity exemptions: no licence is required between 08.00 and 23.00 on any day, with no limit on audience size for:
 - o any entertainment taking place on the premises of the local authority where the entertainment is provided by or on behalf of the local authority;
 - o any entertainment taking place on the hospital premises of the health care provider where the entertainment is provided by or on behalf of the health care provider;
 - o any entertainment taking place on the premises of the school where the entertainment is provided by or on behalf of the school proprietor; and
 - o any entertainment (excluding films and a boxing or wrestling entertainment) taking place at a travelling circus, provided that (a) it takes place within a moveable structure that accommodates the audience, and (b) that the travelling circus has not been located on the same site for more than 28 consecutive days.

Section 18 of 18

PAYMENT DETAILS

This fee must be paid to the authority. If you complete the application online, you must pay it by debit or credit card.

Variation Fees are determined by the non-domestic rateable value of the premises.

To find out a premises non domestic rateable value go to the Valuation Office Agency site at http://www.voa.gov.uk/business_rates/index.htm

Band A - No RV to £4300 £100.00

Band B - £4301 to £33000 £190.00

Band C - £33001 to £8700 £315.00

Band D - £87001 to £12500 £450.00*

Band E - £125001 and over £635.00*

*If the premises rateable value is in Bands D or E and the premises is primarily used for the consumption of alcohol on the premises then your are required to pay a higher fee

Band D - £87001 to £12500 £900.00

Band E - £125001 and over £1,905.00

If you own a large premise you are subject to additional fees based upon the number in attendance at any one time

Capacity 5000-9999 £1,000.00

Capacity 10000 -14999 £2,000.00

Capacity 15000-19999 £4,000.00

Capacity 20000-29999 £8,000.00

Capacity 30000-39000 £16,000.00

Capacity 40000-49999 £24,000.00

Capacity 50000-59999 £32,000.00

Capacity 60000-69999 £40,000.00

Capacity 70000-79999 £48,000.00

Capacity 80000-89999 £56,000.00

Capacity 90000 and over £64,000.00

* Fee amount (£)

190.00

DECLARATION

* It is an offence, under section 158 of the licensing act 2003, to make a false statement in or in connection with this application. Those who make a false statement may be liable on summary conviction to a fine of any amount.

Ticking this box indicates you have read and understood the above declaration

This section should be completed by the applicant, unless you answered "Yes" to the question "Are you an agent acting on behalf of the applicant?"

Continued from previous page...

* Full name	<input type="text" value="Barrie Hodgson"/>
* Capacity	<input type="text" value="Agent"/>
* Date	<input type="text" value="04"/> / <input type="text" value="11"/> / <input type="text" value="2022"/> dd mm yyyy

Once you're finished you need to do the following:

1. Save this form to your computer by clicking file/save as...
 2. Go back to <https://www.gov.uk/apply-for-a-licence/premises-licence/hammersmith-and-fulham/change-1> to upload this file and continue with your application.
- Don't forget to make sure you have all your supporting documentation to hand.

IT IS AN OFFENCE, UNDER SECTION 158 OF THE LICENSING ACT 2003, TO MAKE A FALSE STATEMENT IN OR IN CONNECTION WITH THIS APPLICATION. THOSE WHO MAKE A FALSE STATEMENT MAY BE LIABLE ON SUMMARY CONVICTION TO A FINE OF ANY AMOUNT.

OFFICE USE ONLY

Applicant reference number	<input type="text" value="BH Papa Johns"/>
Fee paid	<input type="text"/>
Payment provider reference	<input type="text"/>
ELMS Payment Reference	<input type="text"/>
Payment status	<input type="text"/>
Payment authorisation code	<input type="text"/>
Payment authorisation date	<input type="text"/>
Date and time submitted	<input type="text"/>
Approval deadline	<input type="text"/>
Error message	<input type="text"/>
Is Digitally signed	<input type="checkbox"/>

[1](#) [2](#) [3](#) [4](#) [5](#) [6](#) [7](#) [8](#) [9](#) [10](#) [11](#) [12](#) [13](#) [14](#) [15](#) [16](#) [17](#) [18](#) [Next >](#)

From: Kristen
Sent: 02 December 2022 08:05
To: Licensing HF: H&F
Subject: FW: 2022/01816/LAPR:- Papa Johns Pizza 63 Walham Grove London SW6 1QR

Good Morning Licensing,

Please refer to the conditions and timings agreed (highlighted in red below) between the Police and the applicant for the above application.

Kind regards,

Kris.

The provision of late night refreshment - Both Indoors and Outdoors
Sunday- Thursday between the hours of 23:00 to 00:00
Friday and Saturday 23:00-00:30
Proposed Opening Hours:
Sunday-Thursday 11:00-00:00
Friday and Saturday 11:00-00:30

1. Signs shall be prominently displayed reminding patrons that there are residents living nearby and instructing them to respect neighbours and to conduct their behaviour accordingly.
2. Notices shall be prominently displayed at all exits used by delivery drivers requesting them to respect the needs of local residents and leave the area quietly
3. After 23:00 hours, drivers shall wait inside the premises between deliveries/for deliveries
4. Delivery drivers/riders will be given clear, written instructions to use their vehicles in a responsible manner so as to not cause nuisance to any residents or generally outside the licensed premises; not to leave engines running when the vehicle is parked; and not to obstruct the highway. The licence holder will positively encourage delivery drivers/riders to use quieter vehicles that are less likely to cause a nuisance such as bicycles

Kris Cardwell
Police Constable
Licensing Officer - Hammersmith and Fulham (Central West BCU)

From: Cardwell Kris J - AW-CU
Sent: 02 December 2022 08:02
To: 'Leila Mustafa'
Cc: Sondh Nicole K - AW-CU
Subject: RE: 2022/01816/LAPR:- Papa Johns Pizza 63 Walham Grove London SW6 1QR

Good Morning Leila,

Many thanks for your email agreeing the conditions that I have proposed. I will inform the Local Authority who will amend your application.

Kind regards,

Kris.

Kris Cardwell
Police Constable
Licensing Officer - Hammersmith and Fulham (Central West BCU)

From: Leila Mustafa
Sent: 01 December 2022 18:55
To: Cardwell Kris J - AW-CU
Subject: Re: 2022/01816/LAPR:- Papa Johns Pizza 63 Walham Grove London SW6 1QR

Hi Kris,

I apologise for the late response.

We understand the reasons for the conditions and timings you have proposed.

Customers, employees and local residents' safety is very important to us therefore we are happy to go ahead with the timings and conditions you have proposed.

Thank you.

Kind regards,

Leila Mustafa

DFSI M25 LTD

From: Kristen
Sent: 01 December 2022 18:06
To: Leila Mustafa
Subject: RE: 2022/01816/LAPR:- Papa Johns Pizza 63 Walham Grove London SW6 1QR

Good Evening Leila and Barrie,

The last day of objection to this licensing application is tomorrow. Do you have an update in relation to the conditions that I have proposed as detailed below in red?

Kind regards,

Kris.

Kris Cardwell
Police Constable
Licensing Officer - Hammersmith and Fulham (Central West BCU)

From: Cardwell Kris J - AW-CU
Sent: 30 November 2022 14:30
To: **imustafa, barriehodgson**
Cc: Sondh Nicole K - AW-CU
Subject: FW: 2022/01816/LAPR:- Papa Johns Pizza 63 Walham Grove London SW6 1QR

Good Afternoon Layla,

After our conversation just now, please refer to the below recommended timings of licensable activity and conditions from the Police for this application.

Please let myself and Nicole know if you agree to these conditions and I will contact the Local Authority who can amend the application.

The provision of late night refreshment - Both Indoors and Outdoors
Sunday- Thursday between the hours of 23:00 to 00:00
Friday and Saturday 23:00-00:30
Proposed Opening Hours:
Sunday-Thursday 11:00-00:00
Friday and Saturday 11:00-00:30

1. Signs shall be prominently displayed reminding patrons that there are residents living nearby and instructing them to respect neighbours and to conduct their behaviour accordingly.
2. Notices shall be prominently displayed at all exits used by delivery drivers requesting them to respect the needs of local residents and leave the area quietly
3. After 23:00 hours, drivers shall wait inside the premises between deliveries/for deliveries
4. Delivery drivers/riders will be given clear, written instructions to use their vehicles in a responsible manner so as to not cause nuisance to any residents or generally outside the licensed premises; not to leave engines running when the vehicle is parked; and not to obstruct the highway. The licence holder will positively encourage delivery drivers/riders to use quieter vehicles that are less likely to cause a nuisance such as bicycles

Kind regards,

Kris.

Kris Cardwell
Police Constable
Licensing Officer - Hammersmith and Fulham (Central West BCU)

From: Cardwell Kris J - AW-CU
Sent: 28 November 2022 09:10
To: barriehodgson
Subject: RE: 2022/01816/LAPR:- Papa Johns Pizza 63 Walham Grove London SW6 1QR

Good Morning Mr Hodgson,

Please can you confirm receipt of my email dated the 18th of November and provide an update as the LDO is this Friday?

Regards,

Kris.

Kris Cardwell
Police Constable 3286AW
Licensing Officer - Hammersmith and Fulham (Central West BCU)

From: Cardwell Kris J - AW-CU
Sent: 18 November 2022 12:33
To: barriehodgson
Subject: 2022/01816/LAPR:- Papa Johns Pizza 63 Walham Grove London SW6 1QR

Good Afternoon Mr Hodgson,

My name is Kris Cardwell, I am one of two Police Licensing Officers that cover the Borough of Hammersmith and Fulham, the other is my colleague Nicole Sondh. I can confirm that the Metropolitan Police are in receipt of the premises licence application for Papa John's Pizza 63 Walham Grove London SW6 1QR as detailed below:-

Licensable activity to vary:

The provision of late night refreshment - Both Indoors and Outdoors

Mondays to Sundays between the hours of 23:00 to 02:00

Proposed Opening Hours:

Mondays to Sundays between the hours of 11:00 to 02:00

Current licensable activity:

The provision of late night refreshment - Indoors Only

Mondays to Sundays between the hours of 23:00 to 23:30

Having read the application, I have concerns about the hours of licensable activity applied for. The premises is located in an area of very high anti-social behaviour and

is a crime hot spot. I am of the opinion that these later hours of licensable activity would likely increase crime and disorder in the area.

I visited the premises yesterday and there appears to be a residential property directly above the premises. It is also situated at the end of a residential street and is the gathering place for a number of delivery riders who park their vehicles directly opposite the premises. These later hours of licensable activity would undoubtedly create general issues that may disrupt local residents. I have copied in Noise and Nuisance Officers from the Local Authority for any comment.

The Police do want to try and assist businesses and therefore I am recommending the following timings and further conditions be added to the application:-

The provision of late night refreshment - Both Indoors and Outdoors

Sunday- Thursday between the hours of 23:00 to 00:00

Friday and Saturday 23:00-00:30

Proposed Opening Hours:

Sunday-Thursday 11:00-00:00

Friday and Saturday 11:00-00:30

1. Signs shall be prominently displayed reminding patrons that there are residents living nearby and instructing them to respect neighbours and to conduct their behaviour accordingly.

2. Notices shall be prominently displayed at all exits used by delivery drivers requesting them to respect the needs of local residents and leave the area quietly

3. After 23:00 hours, drivers shall wait inside the premises between deliveries/for deliveries

4. Delivery drivers/riders will be given clear, written instructions to use their vehicles in a responsible manner so as to not cause nuisance to any residents or generally outside the licensed premises; not to leave engines running when the vehicle is parked; and not to obstruct the highway. The licence holder will positively encourage delivery drivers/riders to use quieter vehicles that are less likely to cause a nuisance such as bicycles

I am away from the office from today until the 28th of November so please copy my colleague Nicole Sondh into any response.

I look forward to hearing from you,

Kind regards,

Kris.

Kris Cardwell

Police Constable 3286AW

Licensing Officer - Hammersmith and Fulham (Central West BCU)

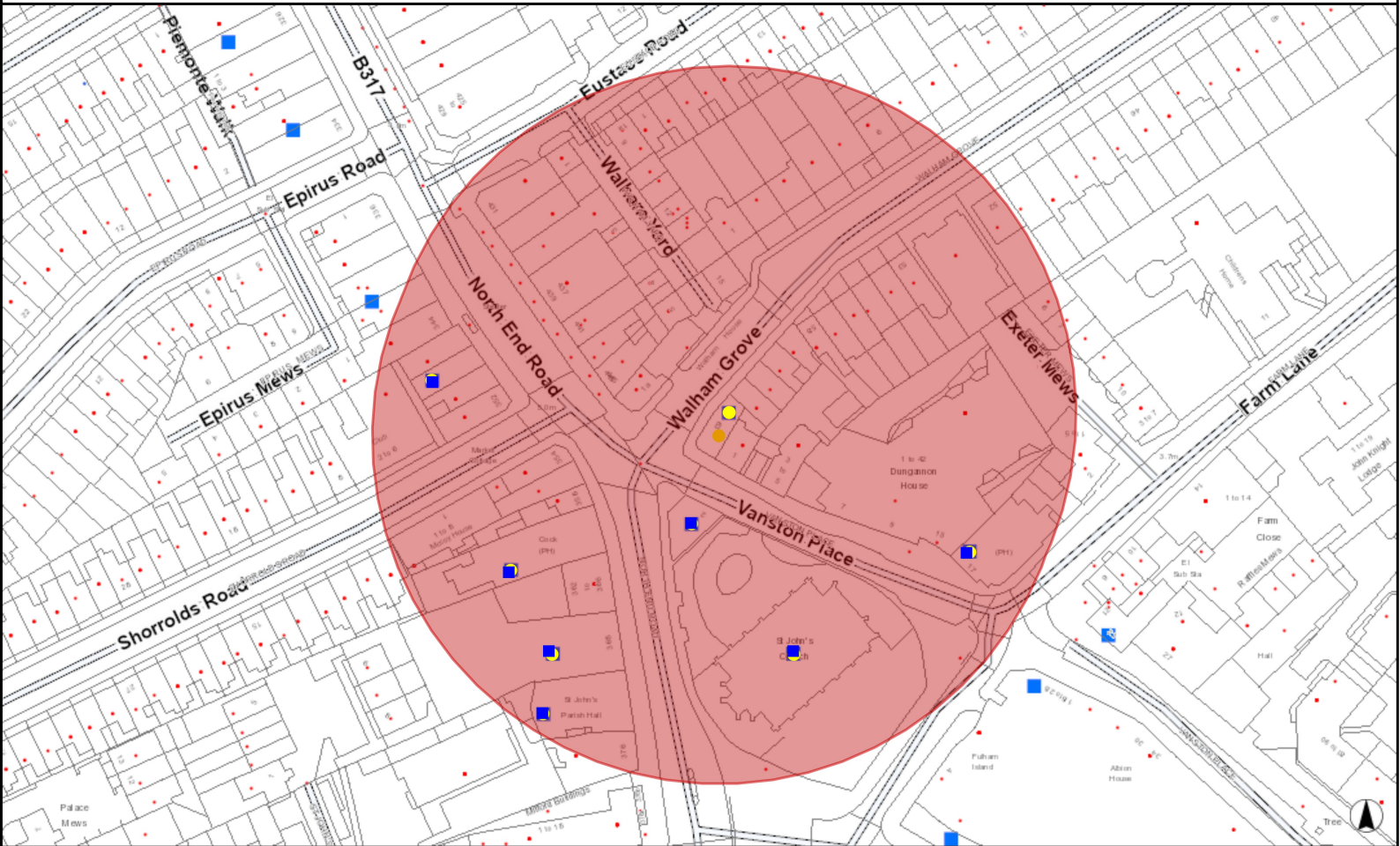

© Crown copyright and database rights 2023 OS LA100019223. © The GeoInformation Group 2017 Licence

Scale 1:1055

© The GeoInformation Group, 2017, Licence No. 3976.

Printed on 5 Jan 2023

Historic Maps reproduced courtesy of Landmark Information Group Ltd. All rights reserved.



REF	TRADE AS	ADDRESS	ACTIVITY	Monday to Sunday	Monday	Tuesday	Wednesday	Thursday	Friday	Saturday	Sunday
2013/01213/LAPR	Dance Attic Studios	368 North End Road London SW6 1LY	Performance of Dance		09:00:00 - 23:00:00	09:00:00 - 23:00:00	09:00:00 - 23:00:00	09:00:00 - 23:00:00	09:00:00 - 01:00:00	09:00:00 - 01:00:00	09:00:00 - 22:30:00
			Exhibition of a Film		09:00:00 - 23:00:00	09:00:00 - 23:00:00	09:00:00 - 23:00:00	09:00:00 - 23:00:00	09:00:00 - 23:00:00	09:00:00 - 23:00:00	09:00:00 - 22:30:00
			Performance of Live Music						18:00:00 - 23:00:00	18:00:00 - 23:00:00	18:00:00 - 22:30:00
			Playing of Recorded Music		09:00:00 - 23:00:00	09:00:00 - 23:00:00	09:00:00 - 23:00:00	09:00:00 - 23:00:00	09:00:00 - 01:00:00	09:00:00 - 01:00:00	09:00:00 - 22:30:00
			Performance of a Play							18:00:00 - 23:00:00	18:00:00 - 22:30:00
			Provision of Late Night Refreshment						23:00:00 - 01:00:00	23:00:00 - 01:00:00	
			Sale of Alcohol On the Premises		09:00:00 - 23:00:00	09:00:00 - 23:00:00	09:00:00 - 23:00:00	09:00:00 - 23:00:00	09:00:00 - 01:00:00	09:00:00 - 01:00:00	09:00:00 - 22:30:00
2019/00168/LAPR	Nando's	348 North End Road London SW6 1NB	Provision of Late Night Refreshment	23:00:00 - 23:30:00							
			Sale of Alcohol On and Off the Premises	11:30:00 - 23:00:00							
2021/00450/LAPR	Simmons Bar	374 North End Road London SW6 1LY	Performance of Live Music	18:00:00 - 00:00:00							
			Playing of Recorded Music	10:00:00 - 00:00:00							
			Entertainment Similar to Music or Dance	10:00:00 - 00:00:00							
			Sale of Alcohol On the Premises	11:00:00 - 23:45:00							
2022/00867/LAPR	Papa Johns Pizza	63 Walham Grove London SW6 1QR	Provision of Late Night Refreshment	23:00:00 - 23:30:00							
2019/00429/LAPR	The Cock Tavern	360 North End Road London SW6 1LY	Exhibition of a Film		10:00:00 - 23:30:00	10:00:00 - 23:30:00	10:00:00 - 23:30:00	10:00:00 - 23:30:00	10:00:00 - 00:30:00	10:00:00 - 00:30:00	10:00:00 - 23:30:00
			Playing of Recorded Music		10:00:00 - 23:30:00	10:00:00 - 23:30:00	10:00:00 - 23:30:00	10:00:00 - 23:30:00	10:00:00 - 00:30:00	10:00:00 - 00:30:00	10:00:00 - 23:30:00
			Provision of Late Night Refreshment		23:00:00 - 23:30:00	23:00:00 - 23:30:00	23:00:00 - 23:30:00	23:00:00 - 23:30:00	23:00:00 - 00:30:00	23:00:00 - 00:30:00	23:00:00 - 23:30:00
			Sale of Alcohol On and Off the Premises		10:00:00 - 23:30:00	10:00:00 - 23:30:00	10:00:00 - 23:30:00	10:00:00 - 23:30:00	10:00:00 - 00:30:00	10:00:00 - 00:30:00	10:00:00 - 23:30:00

From: Cllr Coleman Ben
Sent: 02 December 2022 12:32
To: Overton Adrian
Subject: Re: Application 2022/01816 Papa Johns 63 Walham Grove

Adrian

Thank you. I wish to be associated with the objections sent in by residents. Can that be noted for the committee, please?

Regards

Ben

From: Cllr Coleman Ben
Sent: 02 December 2022 15:21
To: Overton Adrian
Subject: Re: Application 2022/01816 Papa Johns 63 Walham Grove

Adrian

Thank you. Having heard from numerous residents, I wish to raise an objection to the above application as it stands on public order and noise nuisance grounds.

Please treat this as a representation

Regards

Ben Coleman

From: Ingrid Hierner
Sent: 21 November 2022 16:19
To: Licensing HF
Subject: application 2022/01816/LAPR.

I write to oppose this application 2022/01816/LAPR.

If a hearing is held for the LBHF Licensing Sub-Committee to consider this Application, and I am unable to attend, please note that I yield my five minutes to my neighbour Lucilla Royden or her representative.

Walham Grove is a fully residential road, bar the typical few shops at the corner on similar roads off at the North End Road.

Unfortunately. It has become a major rat run for delivery services causing noise, nuisance, ASB of drivers using our road/pavement/railings as a toilet. Extending hours will add to the noise, nuisance, anti-social behaviour, and crime in our road and beyond.

In 2016 we had a deadly shooting outside JK Kitchen, just down from Papa John's. In 2018 the offender was jailed for life. Unfortunately, this area continues to suffer from a high amount of crime and disorder & ASB, mainly at night. Our local Lillie Ward police attest to this at our quarto meetings with them and Licensing Police continue to confirm this in recent applications on and around North End Road and Fulham Broadway.

We understand that the Council's efforts to revive North End Road market include plans for daytime and some early evening events, but not for the development of a late night and early hours economy.

MacDonalds, close by, is open until midnight, which we think is already too late for residents trying to sleep, especially children.

It is unfortunate that the Applicant has not outlined any specific noise, nuisance, or ASB mitigation measures in the application. They simply ask for hours to 02:00.

Please reject this application on the grounds of inability to promote the four licensing objectives, especially considering the already high levels of crime, noise nuisance, emissions nuisance, and anti-social behaviour in and around Walham Grove.

There are cars constantly parked on the double yellow line, these cars belong to the customers going to papa Jones and JK kitchen. They are blocking traffic, obstructing the view when we want to cross the street, and basically are illegally parked. Not mentioning the litter that the owners are throwing out of their windows, which will be even worse if they stay open late.

Ingrid de T'Serclaes
Walham Grove
London SW6 1QR

From: Andrew Collins
Sent: 21 November 2022 10:33
To: Licensing HF: H&F
Subject: APPLICATION 2022/01816/LAPR

Dear Sirs,

I write to oppose this application which relates to Papa John's pizza takeaway operating from 63 Walham Grove SW6 1Q. The application seeks to extend the shop's opening hours for the sale of pizzas, etc from the present allowed time of 23:30, to 02:00, all week long.

The location of the shop is in a residential road which is separated from the busier area of Fulham Broadway. Unfortunate experience would dictate that those seeking that sort of refreshment after 23.30 are likely to be inebriated and therefore equally likely to cause additional noise and disturbance to an otherwise (at night time, at least) quiet residential area.

Another factor is the responsibility, or lack of it, of the proprietors/managers of the shop. The amount of rubbish left loose on the pavement every night is appalling. This has been mentioned to staff, but no action taken. If rubbish is to be disposed of, it is irresponsible not to place it into containers. Often, by dawn the piles of rubbish, left loose on the pavement, have been re-distributed by foxes. This already constitutes a health hazard through the encouragement of vermin and the problem would only be added to by the extension of their licence into the silent hours.

I strongly oppose the application upon the grounds set out above.

Yours faithfully,

Andrew Collins
Walham Grove
London SW6 1QR

From: Caroline Ellis
Sent: 21 November 2022 10:51
To: Licensing HF:
Subject: Papa John's 63 Walham Grove SW6 1QR APPLICATION
2022/01816/LAPR

I write to oppose the application 2022/01816/LAPR to extend Papa Johns licensing.

Papa Johns seems to have no arrangement for litter itself and it's customers regularly dump their rubbish in the gardens of Walham Grove. Walham Grove is a residential street not suitable for mainstream late night operators which create noise from motorbike delivery and drunk clients. Papa Johns is not in keeping with the conservation area that is Walham Grove and makes no effort to conserve the street. Please reject the application on the grounds that their operation is inappropriate for a residential street and their current operation is not run to an adequate standard regarding litter, noise and customer control.

If a hearing is held for the LBHF Licensing Sub-Committee to consider this Application, and I am unable to attend, please note that I yield my five minutes to my neighbour Lucilla Royden or her representative.

Caroline Ellis
Walham Grove

From: Caroline Ellis
Sent: 17 January 2023 12:25
To: Licensing HF:
Subject: Re: 2022/01816/LAPR Papa Johns Pizza, 63 Walham Grove London SW6 1QR

I still strongly object. Walham Grove is a residential conservation street and a Papa Johns late night license is completely out of keeping. The street noise and nuisance levels from papa johns delivery drivers and clients is already out of control. They have no staff capable of controlling customers. Pubs employ individuals to manage nuisance customers where Papa Johns just lets them run amok. I constantly have rubbish and noise from their customers already without this going on until midnight.

From: Caroline Ellis
Sent: 17 January 2023 12:27
To: Licensing HF:
Subject: Re: 2022/01816/LAPR Papa Johns Pizza, 63 Walham Grove London SW6 1QR

How many accidents on the street are Papa Johns reporting? Their drivers are a liability looking at phones whilst driving and hence crashing into things. I have photo evidence of such incidents E.g. driving into the back of taxis dropping off or into parked cars. No more of this please.

From: marnismith
Sent: 21 November 2022 11:52
To: Licensing HF:
Subject: APPLICATION 2022/01816/LAPR Papa John's 63 Walham Grove SW6 1QR

To whom it may concern,

APPLICATION 2022/01816/LAPR to extend hours for 'Late Night Refreshment' ie hot food only (not alcohol) from the present allowed 23:30, to 02:00, Mon-Sun.

I write to oppose this application 2022/01816/LAPR.

If a hearing is held for the LBHF Licensing Sub-Committee to consider this Application, and I am unable to attend, please note that I yield my five minutes to my neighbour Lucilla Royden or her representative.

Walham Grove is a fully residential road, bar the typical few shops at the corner on similar roads off at the North End Road.

Unfortunately. It has become a major rat run for delivery services causing noise, nuisance, ASB of drivers using our road/pavement/railings as a toilet. Extending hours will add to the noise, nuisance, anti-social behaviour, and crime in our road and beyond.

In 2016 we had a deadly shooting outside JK Kitchen, just down from Papa John's. In 2018 the offender was jailed for life. Unfortunately, this area continues to suffer from a high amount of crime and disorder & ASB, mainly at night. Our local Lillie Ward police attest to this at our quarto meetings with them and Licensing Police continue to confirm this in recent applications on and around North End Road and Fulham Broadway.

We understand that the Council's efforts to revive North End Road market include plans for daytime and some early evening events, but not for the development of a late night and early hours economy.

MacDonalds, close by, is open until midnight, which we think is already too late for residents trying to sleep, especially children.

It is unfortunate that the Applicant has not outlined any specific noise, nuisance, or ASB mitigation measures in the application. They simply ask for hours to 02:00.

Please reject this application on the grounds of inability to promote the four licensing objectives, especially considering the already high levels of crime, noise nuisance, emissions nuisance, and anti-social behaviour in and around Walham Grove.

Marni Smith
Walham Grove, SW61QR

From: lucillaroyden
Sent: 21 November 2022 13:09
To: Licensing HF
Subject: Re: APPLICATION 2022/01816/LAPR

Dear Sir / Madam

I oppose the application made by Papa John's Pizza takeaway located at 63 Walham Grove, SW6 1QR to extend their licensing hours for the sale of pizzas from the present closing time of 23:00 to the later 02:00. An addition of 3 hours every night of the week. I base my objection on the following:

Crime and Disorder

Drug dealing and other illicit dealings. Such activity in the area gave rise to a murder of drug dealer Salim Coulter who was shot dead outside Jerky's Chicken fast food restaurant in Walham Grove on 5 November 2016, to which I was a witness to and attended the court hearing.

Public Nuisance

Noise caused by customers and motorbikes. Residents (adults and children) kept awake at night with concomitant effect on mental health.
Litter. Walham Grove is subject to more litter than other residential streets in Fulham, especially fast food. Beer bottles, cans and half eaten trays of food are a constant feature at the end of the street nearest the North End Road. The broken glass is potentially harmful to domestic pets and the food scraps encourage foxes to inhabit the area.

Public Safety

Loitering and anti - social behaviour. There are less members of the general public out and about on the streets late at night and early hours of the morning who may act as witnesses or deterrents to anti - social behaviour.

Prevention of children from harm

Fast food outlets are popular among young people. No problem with that. Problems arise when young people are tempted to stay out later at night on a regular basis. Apart from the effect on health and wellbeing that such a lifestyle encourages, they are also exposed to potential illegal activity.

I would also point out that licenses can be transferred to a new operator without intervention. A precedent we do not want to set. On these grounds I object to the license extension requested by Papa John's.

Yours faithfully

Mrs Lucilla Royden
Walham Grove

From: Lucilla Royden
Sent: 11 January 2023 18:16

To: Licensing HF
Subject: APPLICATION 2022/01816/LAPR Papa Johns Pizza

Good evening

Further to my representation emailed on the 21 November 2022, I would like to draw your attention please to the email below I have received from Coz Greenop, the manager of Maggie's nightclub in Fulham. It would appear that Papa Johns have illegally pre-empted their licencing application by already extending their opening hours. I would like to add this to my representation.

Thank you.

Regards
Lucilla Royden

From: Coz Greenop
Sent: 11 January 2023 17:39
To: Lucilla Royden
Subject: Papa Johns

Hi Lucilla.

I'm am writing this to confirm that I am a manager at Maggie's nightclub on the Fulham road. We are open Thursday -Saturday from 10pm until 3:30am.

As I am usually walking home around 3:30am and 4am I have seen on several occasions and even bought pizza from Papa Johns on Walham Grove around this time and they are open. They have now got blinds to cover up but they on occasion still operate.

Kind regards
Coz Greenop

From: CATHERINE MACTAGGART

Sent: 21 November 2022 10:31

To: Licensing HF:

Subject: Papa John's 63 Walham Grove, London SW6 1QR application 2022/01816/LAPR

I write to oppose this application: 2022/01816/LAPR If a hearing is held for the LBHF Licensing Sub-Committee to consider this application, and I am unable to attend, please note that my neighbour Lucilla Royden or her representative can speak for me.

Walham Grove already suffers from the litter Papa John's customers leave on the street. They sometimes drive here, sit in their cars with the music/radio blaring and then chuck the pizza box out onto the pavement. The one small litter bin at that end of the street is often overflowing and is way too small given the heavy footfall at that end. I have lived in Walham Grove for 17 years and honestly believe that that end of the street has deteriorated a lot since those food shops came to the street. I have never once seen a Papa John's employee (nor any of their delivery drivers) go out onto the street and pick up litter - it isn't only the pizza boxes, the area where the delivery drivers sit on their mopeds is strewn with litter and we often have pizza boxes and cups/cans/plastic bottles/dirty napkins on the pavement outside our house. This is a residential neighbourhood, and we already have a huge traffic problem on our street - we do not need to encourage more cars and drunk people to come here late at night creating public nuisance.

This is a densely populated part of Fulham, please help us to make it better for its residents rather than worse.

Thank you.

Kind regards,

Catherine Mactaggart

From: CATHERINE MACTAGGART

Sent: 21 November 2022 13:34

Subject: Meant to attach these photos to my email opposing applic 2022/01816/LAPR





From: CATHERINE MACTAGGART

Sent: 21 November 2022 18:44

To: Licensing HF

Subject: Re: Premises Licence Number: 2022/01816/LAPR Premises name: Papa Johns Pizza Premises address: 63 Walham Grove London SW6 1QR

Thank you so much Elisha, my address is Walham Grove, London SW6 1QR and besides litter I want to emphasise the nuisance of attracting more people and cars to a residential street after midnight. It is simply inconsiderate and not in keeping with the character of the street, this is not Piccadilly Circus - please help us to keep it that way. Thank you.

From: Rosie Meijer

Sent: 21 November 2022 14:41

To: Licensing HF

Subject: Papa John's 63 Walham Grove SW6 1QR APPLICATION

2022/01816/LAPR to extend hours for 'Late Night Refreshment' ie hot food only (not alcohol) from the present allowed 23:30, to 02:00, Mon-Sun.

Dear Sirs

We write to oppose this application 2022/01816/LAPR.

If a hearing is held for the LBHF Licensing Sub-Committee to consider this Application, and I am unable to attend, please note that I yield my five minutes to my neighbour Lucilla Royden or her representative.

Walham Grove is a fully residential road, bar the typical few shops at the corner on similar roads off at the North End Road.

Unfortunately. It has become a major rat run for delivery services causing noise, nuisance, ASB of drivers using our road/pavement/railings as a toilet. Extending hours will add to the noise, nuisance, anti-social behaviour, and crime in our road and beyond.

In 2016 we had a deadly shooting outside JK Kitchen, just down from Papa John's. In 2018 the offender was jailed for life. Unfortunately, this area continues to suffer from a high amount of crime and disorder & ASB, mainly at night. Our local Lillie Ward police attest to this at our quarto meetings with them and Licensing Police continue to confirm this in recent applications on and around North End Road and Fulham Broadway.

We understand that the Council's efforts to revive North End Road market include plans for daytime and some early evening events, but not for the development of a late night and early hours economy. MacDonalds, close by, is open until midnight, which we think is already too late for residents trying to sleep, especially children.

It is unfortunate that the Applicant has not outlined any specific noise, nuisance, or ASB mitigation measures in the application. They simply ask for hours to 02:00.

We ask that you please reject this application on the grounds of inability to promote the four licensing objectives, especially considering the already high levels of crime, noise nuisance, emissions nuisance, litter problems and anti-social behaviour in and around Walham Grove.

Thank you.

Rosie & Peter Meijer

Walham Grove

SW6 1QP

From: Catherine PIERRE
Sent: 21 November 2022 19:25
To: Licensing HF:
Subject: Papa John's Application 2022/01816/LAPR to extend hours - OBJECTION

Dear all,

I would like to officially object to the extension of business hours for Papa John's 63 Walham Grove SW6 1QR Application (2022/01816/LAPR) to extend hours for 'late night refreshment' from current 11.30pm to 2am, Mon-Sun.

The reasons for my objection are as follows:

- **Noise disturbance:** Walham Grove is a fully residential with numerous bedrooms on the street side. As such, the constant noise from patrons (typically very loud at that time of the night) as well as delivery drivers (with no respect for their neighbours) will be disturbing our sleep including those of my children, and this every single day, including school nights. This **goes against your objective to prevent Public nuisance as well as prevent children from arm.**
-
- **Anti-social behaviour/ safety:** with extended hours into the early hours of the night, we are bound to make Walham Grove the centre of additional anti-social behaviour, including our street operating as the new toilet for both patrons and drivers, loitering opportunities as such early hours, illicit side businesses such as drug selling, etc; this is already the case and extended hours can only contribute to this already unsustainable situation. This corner of the street was also subject to a murder a few years ago due to gangs/ drug conflicts, has this already been forgotten? This **goes against your objective to prevent crime and disorder as well as promote public safety.**
-
- **Littering:** with additional hours to sell take-away foods, comes the associated littering with discarded boxes outside the shop and within the street; this will contribute to additional pest nuisance (foxes and rats mainly) which **is against your objective to prevent Public nuisance.**

In the event that I am unable to attend the hearing - I am working late to pay the council taxes...- please use this email as my formal objection to such an extension of business hours.

Best regards,
Catherine PIERRE
Walham Grove

From: Catherine PIERRE
Sent: 13 January 2023 14:18
To: Licensing HF:
Subject: Re: 2022/01816/LAPR Papa Johns Pizza, 63 Walham Grove London SW6 1QR

I am still opposing to this change and my representation against this licence still remains.

The below comments will not ensure drivers will abide by them and no enforcement will be guaranteed by the owner or council.

As such this is not a viable solution.

Regards
Catherine

From: Donovan E
Sent: 23 November 2022 12:11
To: Licensing HF:
Subject: 2022/01816

Dear Sir/Madame

I write to oppose this application 2022/01816/LAPR.

If a hearing is held for the LBHF Licensing Sub-Committee to consider this Application, and I am unable to attend, please note that I yield my five minutes to my neighbour Lucilla Royden or her representative.

Walham Grove is a fully residential road, bar the typical few shops at the corner on similar roads off at the North End Road.

Unfortunately. It has become a major rat run for delivery services causing noise, nuisance, ASB of drivers using our road/pavement/railings as a toilet. Extending hours will add to the noise, nuisance, anti-social behaviour, and crime in our road and beyond.

In 2016 we had a deadly shooting outside JK Kitchen, just down from Papa John's. In 2018 the offender was jailed for life. Unfortunately, this area continues to suffer from a high amount of crime and disorder & ASB, mainly at night. Our local Lillie Ward police attest to this at our quarto meetings with them and Licensing Police continue to confirm this in recent applications on and around North End Road and Fulham Broadway.

We understand that the Council's efforts to revive North End Road market include plans for daytime and some early evening events, but not for the development of a late night and early hours economy.

MacDonalds, close by, is open until midnight, which we think is already too late for residents trying to sleep, especially children.

It is unfortunate that the Applicant has not outlined any specific noise, nuisance, or ASB mitigation measures in the application. They simply ask for hours to 02:00.

Please reject this application on the grounds of inability to promote the four licensing objectives, especially considering the already high levels of crime, noise nuisance, emissions nuisance, and anti-social behaviour in and around Walham Grove.

Donovan Elmes
Walham Grove

From: Christiaan Buysse
Sent: 02 December 2022 16:13
To: Licensing HF:
Subject: application 2022/1816/LAPR

Concerns: Application 2022/1816/LAPR - Papa John's 63 Walham Grove SW6 1QR: to extend hours for "light night refreshment" ie hotfood from 23.30 to 02.00

Dear Sir,
Madam,

We write you as freeholders of Walham Gove, where we have lived for 17 years, to strongly oppose this application. The street deserves its status as a conservation area because of the facades, the plane trees, the front gardens etc.

Unfortunately; things have changed since 2006 , starting with the opening of the pizza shop on the corner with Northend Road followed by the Jerky Chicken (JK Kitchen) next to Papa John's and Cafe Olé across. Papa John's delivery services repair and test their bikes causing noise and nuisance day and night.. There is urinating against railings and in front gardens (We have the first front garden and plane tree coming from Northend Road !!!) Many of the delivery guys are a real nuisance as they are often on their speaker phone, yelling etc.

Most shocking is that this cheap food outlet and its cusomers do not care about the environment.. Papa John's has little indoor-seating, customers eat in their car (radio on!) and although there is a bin on the corner of Walham Grove, food rests and pizza cartons are left in the street. A street sweeper told us having seen mice around Papa John's many bins along their Walham Grove facade that remain there for days.

Nightly hours attract all sorts of people and I can testify that Walham Grove has become a drug street.

I had a drug dealer and his customer inside my front garden who menaced me with breaking in, torture and even death (sic) when I asked him to leave the premises. I emailed the police but got no reply.

In 2016 there was a deadly shooting in front of the Jerky Kitchen, drug related? and there are regularly incidents (disorder, ASB) around Papa John's. We regularly find big laughing gas cylinders on our doorstep left by gangs of youngsters gathering there late at night/early in the morning. We are obliged to lock the front garden gate from Thursday night till Monday morning as we fear for our safety (we are 70+).

In the light of the above comment, we therefore object the application, as it constitutes an unneighbourly demand to extend nightly opening hours and respectfully request the Council that it be refused.

Yours faithfully
Christiaan BUYSSE, Godelieve CARCHON
Walham Grove

From: John Skoulding
Sent: 02 December 2022 10:41
To: Licensing HF:
Subject: Papa Johns: APPLICATION 2022/01816/LAPR - objection

Papa John's 63 Walham Grove SW6 1QR APPLICATION 2022/01816/LAPR to extend hours for 'Late Night Refreshment' - hot food only (not alcohol) from the present allowed 23:30, to 02:00, Mon-Sun.

Dear Chair,

I am, and have been for 20 years, a resident of Tournay Road in Fulham (address given below). The purpose of this email to you is to, in the clearest terms, object to this application - 2022/01816/LAPR.

Background

Walham Grove is a fully residential road except for a couple of shops at the junction with the North End Road. It is typical of the vast majority of roads in this heavily and predominantly residential area. Tournay Road, where I live, is the same. This means that within metres of these premises are houses, flats, apartments, homes to people of all ages, backgrounds, and families. Tournay Road is a two-minute walk from the Applicant's site.

Public Nuisance

The last three years have seen the rise of the delivery economy and with it huge numbers of delivery/dispatch motorbike rider on the streets. In this area of Fulham this has led to large numbers of such riders congregating on our roads from very early in the morning to late at night. This development has brought with it an immense number of problems principally 7 days a week noise and nuisance and a range of anti-social behaviour. Just yesterday I witnessed one such rider, dismount his motorbike, urinate next to an old phone box on Tournay Road before walking to Greggs to collect a delivery. We have had problems because they ride their bikes on the pavements, litter constantly after they have eaten and before jumping to take the next job (they have not time to find a bin), and because the ethnic minorities that typically account for the majority of this segment of the workforce do not always see eye to eye and scuffles and fights have all been witnessed by me and my children in the last 12 months. As you will appreciate the roads that we are talking about are double parked. Residents have had their cars scratched and dented by dispatch riders taking risks and playing a game of speed roulette as they refuse to stop and refuse to drive with due care and attention through small gaps and spaces.

However, the undoubted core problem is noise. Leaving aside that the dispatch riders rarely comply with the 20 mph speed limit (which is never enforced by speed cameras), ignoring that none (literally zero) are electric bikes and very few are bicycles, ignoring the desperate rush that the riders are in as they are rewarded for delivering in under 20 minutes and earn bonuses by fulfilling deliveries in the quickest possible time, the real issue is that after our children have gone to bed, when the elderly are trying to rest and after we adults have gone to bed, roads like

Walham Grove and Tournay Road are the regular runs for these dispatch riders. Time and time again, night after night they wake up residents, school age children, the elderly and those other adults who have returned home after a (often long) day at work expecting the simple right to rest and sleep. Children are a particular issue and concern here especially as regards the impact on school and educational attainment.. They need a simple but guaranteed amount of sleep if they are perform at school and lead a healthy lifestyle. Broken sleep deprives them of the deep unbroken sleep that their brains and bodies need to develop. The science to support this is, I understand, undeniable.

Please also note that we have submitted noise and nuisance complaint earlier this year regarding Papa Johns (reference LBHF FS-Case 457 456 110 (9/10/22)). This related to the fact that they already trade beyond their permitted hours and wilfully disregard the rules and the position of residents. There is evidence that online they already breach the existing licence and I have witnessed the sale of hot food after 23:30 without a licence. Sadly, I have witnessed the reality that the Applicant cannot encourage nor enforce best practice where they use third party delivery companies to fulfil their orders i.e. use of electric motorbikes. Nor is there any space inside (it is very restricted) the premises for delivery drivers who wait to collect orders. Preventing noise and nuisance in these circumstances is just not feasible. This is also relevant to issues of Public Disorder.

Crime and Public Disorder

The simple truth is that extended hours will create, and add to, unacceptable disturbance, noise, nuisance, anti-social behaviour, and crime in our road and beyond. I have not focussed on crime, but I have witnessed that where the riders meet and congregate there is also an attendant following of sellers and young people, groups form, and loud and aggressive language can be heard whilst we lie awake in our beds. I have seen drivers open the very packages that they are entrusted to deliver, and which punters have paid for, to take out and eat the contents before that drive off. This week, when road works are being carried on the road (so the road is closed) I have witnessed numerous dispatch riders drive dangerously at speed along the pavements – very few/virtually none dismount and walk their motorbikes. The facts speak for themselves:

- 1 In 2016 we had a deadly shooting outside JK Kitchen, just down from Papa John's; In 2018 the offender was jailed for life;
- 2 Our part (the North End Road) of Fulham continues to suffer from a high amount of crime and disorder and anti-social behaviour, mainly at night. The local Ward police attest to this, and Licensing Police continue to confirm this in recent applications on and around North End Road and Fulham Broadway.

Against this backdrop as residents, we welcome and embrace LBHF's efforts to revive the North End Road market including plans for daytime and some early evening events (we have a Christmas market taking place in the next fortnight). Critically there is no plan by LBHF to even begin to establish a night-time economy in this area. Why would they as it is dominated by a residential area? This means that the majority of those who live here are entitled to expect actions consistent with there being no development of a late night and early hours economy.

Extended hours run counter to and fly in the face of this policy, the safety of residents and the quiet enjoyment of a fundamentally residential area.

MacDonalds (that has a record of engaging "bouncer-like" staff at peak night times because of the numerous disturbances that have occurred outside their site). They stay open until midnight, which we think is already too late for residents trying to sleep, especially children. The attendant crime issues are a continual worry for all of us in a fundamentally residential area.

The Applicant has not outlined any specific or general noise, nuisance, or ASB mitigation measures in the application. What will they take responsibility for? They simply ask for hours to 02:00 without any consideration of or regard to the impact of those who live "on the doorstep". This cannot be right in a residential area and I submit that a balanced and proportionate view must be taken by them with regard to all relevant interest.

Please reject this application on the grounds of inability to promote the four licensing objectives, especially considering the already high levels of crime, noise nuisance, emissions nuisance, and anti-social behaviour in and around Walham Grove. I rely heavily on the precedent set by the decision of the Licensing Sub-Committee on 27 July 2022 in the case of Selekt Chicken at 349 North End Road. The issues raised above remain the case as regards any extension past 23:30 (it makes no difference if the time runs to 02:00 or even 01:00). Our real concerns remain. This generates grave concerns about the Applicants integrity and honesty.

If a hearing is held for the LBHF Licensing Sub-Committee to consider this Application, and I am unable to attend, please note that I yield my five minutes to my fellow residents Charlotte Dexter or Lucilla Royden or her representative as the case may be.

Kind regards

John Skoulding
Tournay Road

From: Charlotte Dexter
Sent: 02 December 2022 20:05
To: Licensing HF:
Subject: 2022/01816/LAPR Papa Johns 63 Walham Grove TONIGHT deadline 2 Dec

Dear Licensing

We are writing to object to the request for hours to be extended for Late Night Refreshment (not alcohol) from the existing 23:30 to 02:00 on the grounds of crime, ASB, noise nuisance, emissions nuisance, vehicle collision nuisance, and public safety.

This area of North End Road has a lot of Crime and ASB, especially as the night and early morning draw on.

It has been confirmed to us that it is up to 'other interested parties' to use the hearing process as the ONLY valid means to alert the LBHF Licensing Committee, through its Sub-Committee convened for a specific hearing, of reasonable and proportionate concerns that affect 100 percent Fulham residential roads in the immediate area as well as within an approximate 10-20-minute motorbike delivery ride of the Premises at 63 Walham Grove/at Vanston Place and North End Road.

1) Existing 4 conditions no longer robust enough

The existing licence has four very minimal conditions, as below. These are no longer robust enough for hours after 23:30.

Unfortunately, the Applicant has not addressed the severe crime problems around this area, and right at their front door, especially the undercurrent of drug deals and resale of shoplifted items directly on the pavement.

The Applicant has simply applied for longer hours; valid, but very concerning to neighbours all around that the Applicant has suggested nothing from its side.

Existing conditions:

1. All staff shall be trained to understand the four licensing objectives.
2. Notices shall be displayed requesting customers to leave the premises quietly.
3. Regular litter patrols shall take place around the external area of the premises.
4. CCTV systems shall be in operation at the premises.

We have been in conversation with Responsible Authorities asking them to suggest more robust conditions, were the hours to be extended.

For that matter, even at the existing closing time of 23:30 more robust conditions re cctv are needed to monitor actual closing times (we hear from neighbours and police that there are known breaches of this closing time), as well as to help police investigations in the area as this very corner location sits at three roads intersecting the borders of Fulham Broadway. Could the Sub-Committee pls consider this and itself suggest more robust Conditions?

2) Area suffers much crime, ASB

The police continue to acknowledge in recent and ongoing Applications for nearby premises on North End Road as well as Fulham Road that this area suffers from much crime and ASB especially towards the hours of midnight and beyond. We ask the Sun-Committee to take this into account.

3) Closing doors to a takeaway from 23:00?

I would remind the Committee that Domino's Pizza not far away at the intersection of North End Road with Fulham Road voluntarily closes its doors to takeaway at 23:00 due to the dangers, ASB and crime they have experienced of drunk people being overly aggressive inside, threatening staff, not paying, physical fights ensuing etc. Would the Applicant consider similar?

4)

Noise nuisance, Emissions nuisance,
Vehicle collision nuisance

These are escalating problems that are growing by the day, and night. Very specifically to the road named Walham Grove, delivery motorbikes use it as a convenient rat run, zooming at great speed. Those needing to go more in the opposite direction zoom down Tournay Road at lightning speed. The later the hour, the clearer the roads are of moving traffic (and pavement is void but for a few residents returning home or walking dogs) and so, the faster and noisier they zoom to their delivery address further beyond Tournay Road.

Vehicle collision nuisance:

This is a new-found problem, never anticipated by the 2003 Licensing Act as delivery motorbikes have fun banging car mirrors shut as they zoom along, or clipping sides of cars etc. Their creativity is endless.

The Walham Grove as well as Tournay Road residents will be explaining in detail and Env noise/nuisance will be commenting.

I reserve my right to comment further as information is being gathered for a possible hearing on this Application.

Charlotte Dexter Murray
Barclay Road Neighbourhood Watch
Barclay Rd

From: Harry Spencer-Smith

Sent: 01 December 2022 16:58

To: Licensing HF

Subject: Application 2022/01816 Papa Johns 63 Walham Grove

I am writing to object to the extension of the trading hours of this establishment to 2 am on the grounds of public nuisance. It is not located in Fulham Broadway centre where most late night activity is concentrated. There are fears of late night noise disturbing residents and the quantity of pizza boxes etc which will be discarded in Walham Grove.

I am concerned about an increase in late night antisocial behaviour such as cars being parked with windows open in the summer months playing music up to 2 am and beyond while Pizzas are eaten. Although alcohol will not be sold there it could be brought in cars and increases the chance of crime and antisocial behaviour. People congregating outside late at night will not increase a sense of personal safety for those lone women walking home late at night.

I urge you to reject this application.

Yours

Harry Spencer-Smith
Walham grove

From: Rosie Meijer
Sent: 28 November 2022 12:06
To: Licensing HF
Subject: Objection to Papa John's 63 Walham Grove SW6 1QR APPLICATION 2022/01816/LAPR

The attached is sent this on behalf on Mrs Tishy Nugee of Walham Grove:

Dear Sirs

I write to oppose this application 2022/01816/LAPR.

If a hearing is held for the LBHF Licensing Sub-Committee to consider this Application, and I am unable to attend, please note that I yield my five minutes to my neighbour Lucilla Royden or her representative.

Walham Grove is a fully residential road, bar the typical few shops at the corner on similar roads off at the North End Road.

Unfortunately. It has become a major rat run for delivery services causing noise, nuisance, ASB of drivers using our road/pavement/railings as a toilet. Extending hours will add to the noise, nuisance, anti-social behaviour, and crime in our road and beyond.

In 2016 we had a deadly shooting outside JK Kitchen, just down from Papa John's. In 2018 the offender was jailed for life. Unfortunately, this area continues to suffer from a high amount of crime and disorder & ASB, mainly at night. Our local Lillie Ward police attest to this at our quarto meetings with them and Licensing Police continue to confirm this in recent applications on and around North End Road and Fulham Broadway.

We understand that the Council's efforts to revive North End Road market include plans for daytime and some early evening events, but not for the development of a late night and early hours economy. MacDonalds, close by, is open until midnight, which we think is already too late for residents trying to sleep, especially children.

It is unfortunate that the Applicant has not outlined any specific noise, nuisance, or ASB mitigation measures in the application. They simply ask for hours to 02:00.

We ask that you please reject this application on the grounds of inability to promote the four licensing objectives, especially considering the already high levels of crime, noise nuisance, emissions nuisance, litter problems and anti-social behaviour in and around Walham Grove.

Yours Sincerely,

Miss P Nugee
Walham Grove

From: Roberta Messina
Sent: 01 December 2022 10:05
To: Licensing HF
Subject: Papa John's 63 WHALAM GROVE SW6 1QR APPLICATION 2022/01816

Dear Sirs,

I write to oppose this application 2022/01816/LAPR.

If a hearing is held for the LBHF Licensing SUB-Committee to consider this application, and I am unable to attend, please note that I yield my five minutes to my neighbour Lucilla Royden or her representative.

WHALAM Grove is a fully residential road, bar the typical few shops at the corner or similar roads off at the North End Road,

Unfortunately, it has become a major rat run for delivery services causing noise, nuisance, ASB of drivers using our road/pavement/railings as a toilet.

Extending hours will add to the noise, nuisance, anti social behaviour, and crime in our road and beyond.

In the 2016 we had a deadly shooting outside JK Kitchen, just down from Papa John's. In the 2018 the offender was jailed for life. Unfortunately this area continues to suffer from a high amount of crime and disorder ASB, mainly at night. Our local Lillie Ward police attest to this at our quarterly meetings with them and Licensing police continue to confirm this in recent applications on and around North End Road and Fulham Broadway.

We understand that the Council's effort to revive North End Road market include plans for daytime and some early evening events, but not for the development of a late night and early hours economy.

MacDonalds, close by, is open until midnight, which we think is already too late for residences trying to sleep especially children.

It is unfortunate that the application has not outlined any specific noise, nuisance, or ASB mitigation measures in the application. They simply ask for hours to 02:00

Please reject this application on the grounds of inability to promote the four licensing objectives, especially considering the already high level of crime, noise, nuisance, and anti social behaviour in and around Walham Grove.

Roberta Messina
Guglielmo Aloï
Walham Grove, SW6 1QP